

THE CATHOLIC UNIVERSITY OF AMERICA DINING COMMONS

620 MICHIGAN AVE NE WASHINGTON, D.C. 20064

Owner: THE CATHOLIC UNIVERSITY OF AMERICA 620 MICHIGAN AVE NE WASHINGTON, D.C. 20064	Construction Manager: TBD TBD	Civil / Site: RUMMEL KLEPPER & KAHL 300 M STREET, SE SUITE 560 WASHINGTON, DC 20003	Landscape: SMITH GROUP 35 E. WACKER DRIVE, SUITE 900 CHICAGO, IL 60601	Structural: TADJER-CHOEN-EDELSON ASSOCIATES 1109 SPRING ST, 5TH FLOOR, SILVER SPRINGS, MD 20910	Mechanical & Plumbing: MUELLER ASSOCIATES 1306 CONCOURSE DR, SUITE 100, LINTHICUM, MD 21090	Electrical: MUELLER ASSOCIATES 1306 CONCOURSE DR, SUITE 100, LINTHICUM, MD 21090	Lighting Consultant: STROIK LIGHTING DESIGN 1470 Waggaman Circle, McLean, VA 22101	Food Service: RICCA DESIGN STUDIOS 515 WASHINGTON ST, NORWELL, MA 02061	AV/IT, Acoustical & Security Consultant: SHEN MILSON & WILKE 1220 N FILLMORE ST SUITE 360 ARLINGTON, VA 22201
---	---	--	---	--	--	---	---	--	--

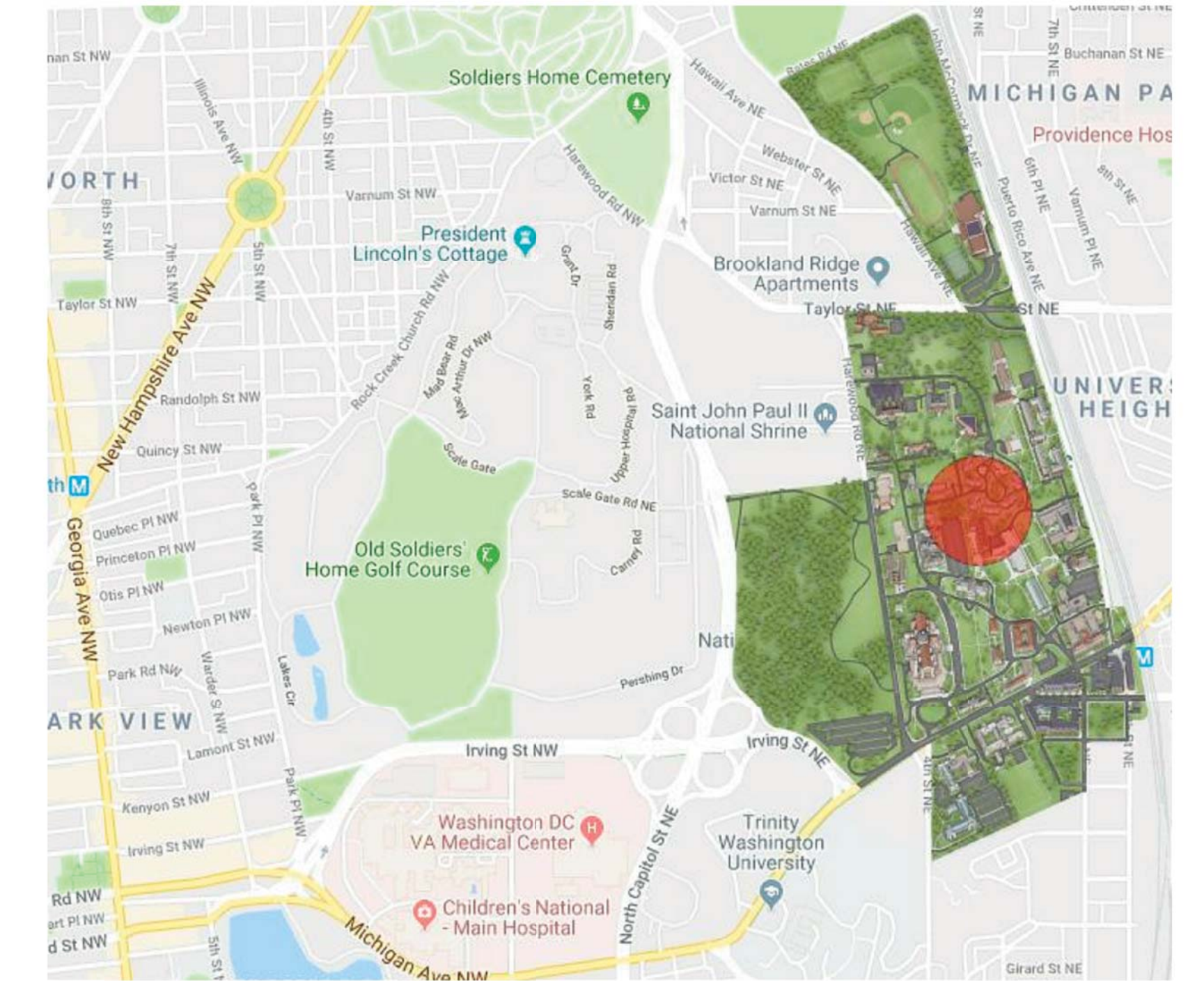
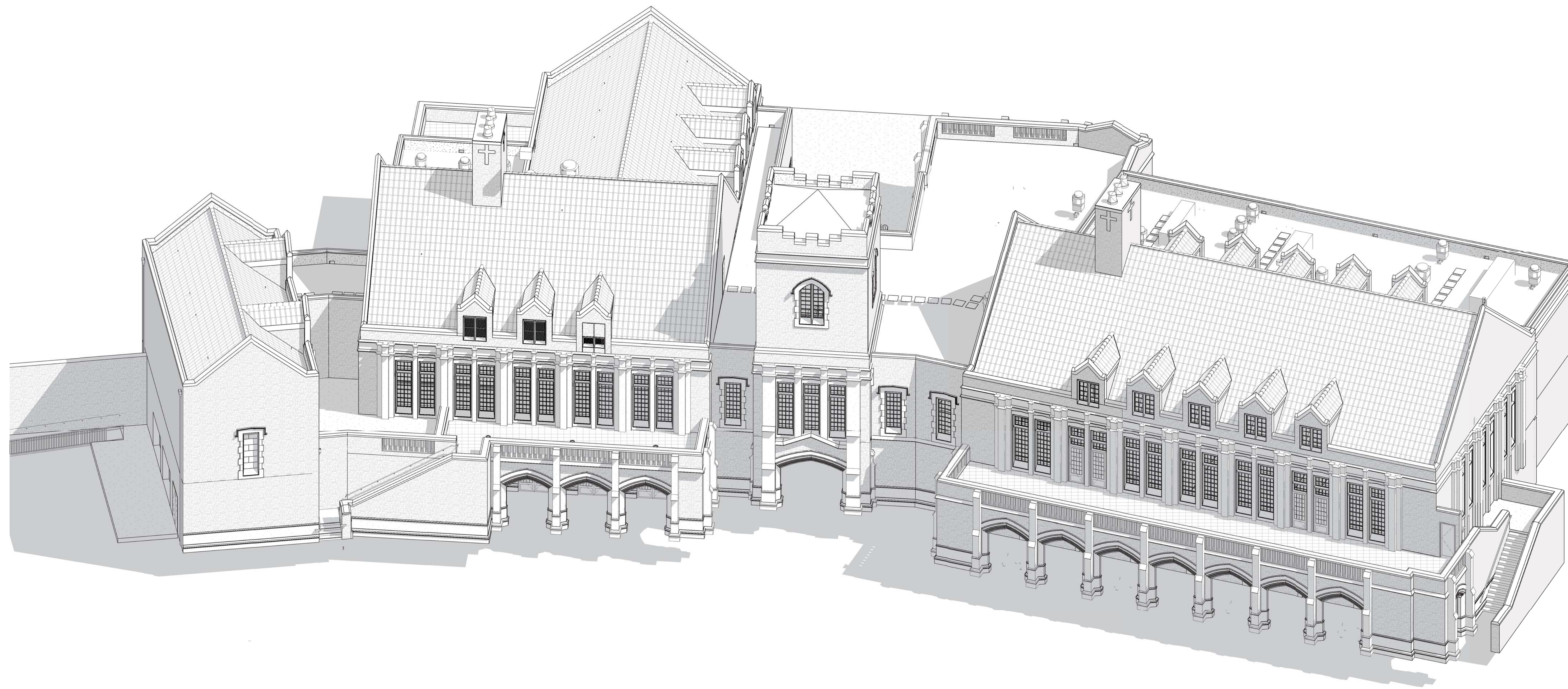

VICINITY MAP

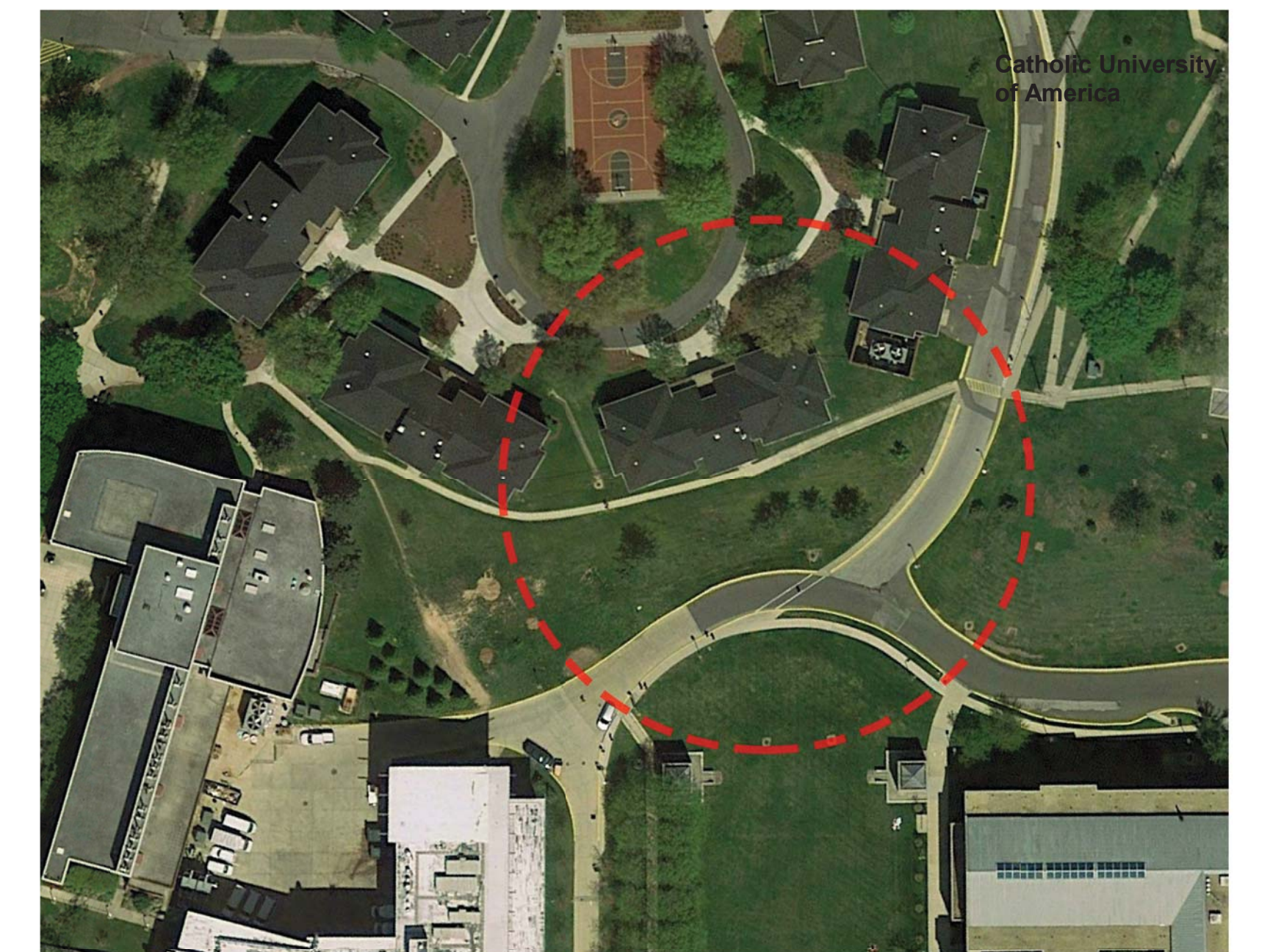

SITE MAP

FLOOR PLAN GENERAL NOTES

1. OFFSET ALL DOORS 4" FROM ADJACENT WALL UNLESS NOTED OTHERWISE.
2. REFER TO SHEET A-101 FOR PARTITION TYPES.
3. ALL INTERIOR PARTITIONS TO BE TYPE A01 U.N.O.
4. ALL OUTSIDE CORNERS OF DRYWALL PARTITIONS TO BE PROTECTED WITH CONTINUOUS 9 GAUGE S.S. GUARDS.
5. AT ALL ELECTRICAL & TELECOM ROOMS, PROVIDE PLYWOOD ON WALLS AS REQUIRED. REFER TO ELECTRICAL & TELECOM DRAWINGS.
6. ALL FLASHING TO BE STAINLESS STEEL.
7. PROVIDE WALL MOUNTING BRACKET AT ALL DISPLAY LOCATIONS.
8. SEE FOOD SERVICE DRAWINGS FOR EQUIPMENT AND PLAN INFORMATION.

FLOOR PLAN LEGEND

- 0 - STRUCTURAL GRID
- NEW
- FEC - FIRE EXTINGUISHER AND
- FE - FIRE EXTINGUISHER AND WALL MOUNTING
- FE - FIRE EXTINGUISHER - CLEAN
- FE - FIRE EXTINGUISHER - PURPLE
- 1 HOUR FIRE
- 2 HOUR FIRE
- 2 HOUR FIRE WALL
- WATER
- Q - CENTER
- TB - TACK BOARD
- MB - MARKER BOARD
- TW - TEACHING WALL
- DP - DISPLAY
- Room Name
- 13000 ROOM No.
- NET SF
- 101 DOOR No.
- 11 WINDOW TYPE
- A02 WALL TYPE

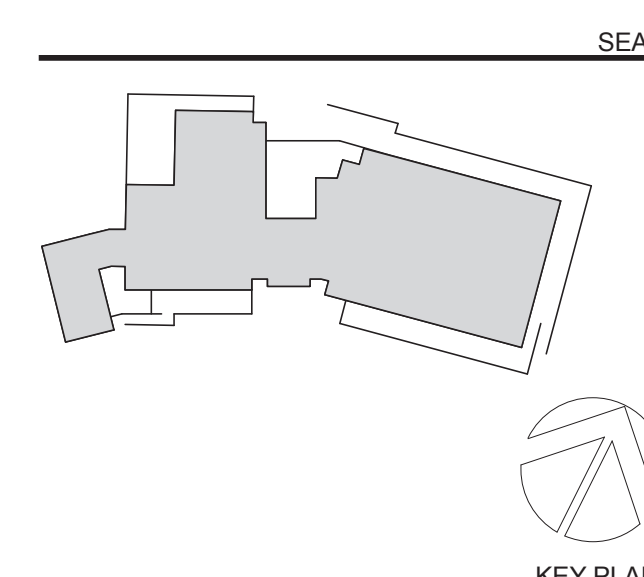

PERKINS EASTMAN
 One Thomas Circle NW, Suite 200
 Washington, DC 20005
 T: +1 202 861 1325
 F: +1 202 861 1326

Owner:
THE CATHOLIC UNIVERSITY OF AMERICA
 620 MICHIGAN AVE NE WASHINGTON, D.C. 20046

Construction Manager:
TBD
 TBD

Civil / Site:
RUMMEL KLEPPER & KAHL
 300 M STREET, SE SUITE 580 WASHINGTON, DC 20003

Landscape:
SMITH GROUP
 35 E. WACKER DRIVE, SUITE 900 CHICAGO, IL 60601

Structural:
TADJER-CHOEN-EDELSON ASSOCIATES
 1109 SPRING ST, 5TH FLOOR, SILVER SPRING, MD 20910

Mechanical & Plumbing:
MUELLER ASSOCIATES
 1306 CONCOURSE DR, SUITE 100, LINTHICUM, MD 21090

Electrical:
MUELLER ASSOCIATES
 1306 CONCOURSE DR, SUITE 100, LINTHICUM, MD 21090

Lighting Consultant:
STROIK LIGHTING DESIGN
 1470 Waggaman Circle, McLean, VA 22101

Food Service:
RICCA DESIGN STUDIOS
 515 WASHINGTON ST, NORWELL, MA 02061

AV/IT, Acoustics, & Security Consultant:
SHEN WILSON & WILKE
 1220 N FILLMORE ST SUITE 300 ARLINGTON, VA 22201

PROJECT TITLE:
THE CATHOLIC UNIVERSITY OF AMERICA

DINING COMMONS
 620 MICHIGAN AVE NE WASHINGTON, D.C. 20064

PROJECT No: 74490.00

DRAWING TITLE:
FLOOR PLAN - LOWER LEVEL OVERALL

SCALE: As Indicated

A-101

DESIGN DEVELOPMENT

NOVEMBER 2, 2018

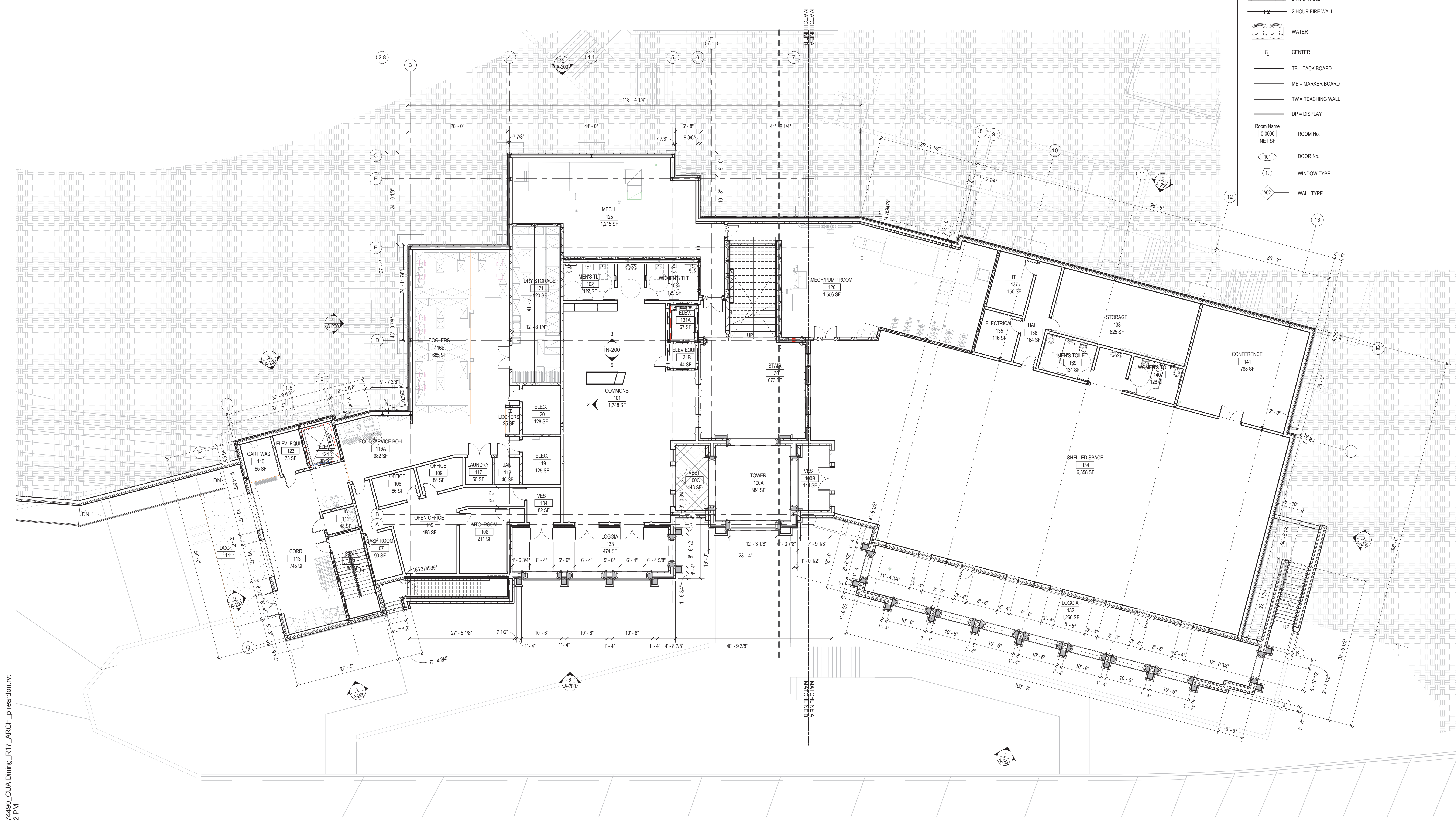

1 **FLOOR PLAN - LOWER LEVEL OVERALL**
 3/32" = 1'-0"

C:\REVIT_LOCAL\174490_CUA Dining_R17_ARCH_p_reardon.rvt
 11/5/2018 12:18:52 PM

FLOOR PLAN GENERAL NOTES

1. OFFSET ALL DOORS 4" FROM ADJACENT WALL UNLESS NOTED OTHERWISE.
2. REFER TO SHEET A-010 FOR PARTITION TYPES.
3. ALL INTERIOR PARTITIONS TO BE TYPE A01 U.N.O.
4. ALL OUTSIDE CORNERS OF DRYWALL PARTITIONS TO BE PROTECTED WITH CONTINUOUS 9 GAUGE S.S. GUARDS.
5. AT ALL ELECTRICAL & TELECOM ROOMS, PROVIDE PLYWOOD ON WALLS AS REQUIRED. REFER TO ELECTRICAL & TELECOM DRAWINGS.
6. ALL FLASHING TO BE STAINLESS STEEL.
7. PROVIDE WALL MOUNTING BRACKET AT ALL DISPLAY LOCATIONS.
8. SEE FOOD SERVICE DRAWINGS FOR EQUIPMENT AND PLAN INFORMATION.

FLOOR PLAN LEGEND

- STRUCTURAL GRID LINE
- NEW DOOR
- FIRE EXTINGUISHER AND CABINET
- FIRE EXTINGUISHER AND WALL MOUNTING BRACKET
- FIRE EXTINGUISHER - CLEAN AGENT
- FIRE EXTINGUISHER - PURPLE K
- 1 HOUR FIRE BARRIER
- 2 HOUR FIRE BARRIER
- 2 HOUR FIRE WALL
- WATER COOLER
- CENTER LINE
- TB = TACK BOARD
- MB = MARKER BOARD
- TW = TEACHING WALL
- DP = DISPLAY
- ROOM NAME
- ROOM NO.
- NET SF
- DOOR NO.
- WINDOW TYPE
- WALL TYPE

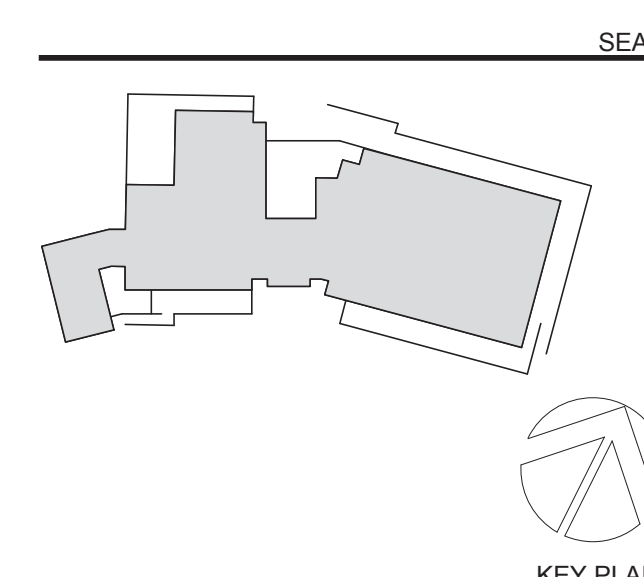

PERKINS EASTMAN
 One Thomas Circle NW, Suite 200
 Washington, DC 20005
 T: +1 202 861 1328
 F: +1 202 861 1326

Owner: **THE CATHOLIC UNIVERSITY OF AMERICA**
 620 MICHIGAN AVE NE WASHINGTON, D.C. 20046

Construction Manager: **TBD**

Civil / Site: **RUMMEL KLEPPER & KAHL**
 300 M STREET, SE SUITE 560 WASHINGTON, DC 20003

Landscape: **SMITH GROUP**
 35 E. WACKER DRIVE, SUITE 900 CHICAGO, IL 60601

Structural: **TADJER-CHOEN-EDELSON ASSOCIATES**
 1109 SPRING ST, 5TH FLOOR, SILVER SPRING, MD 20910

Mechanical & Plumbing: **MUELLER ASSOCIATES**
 1306 CONCORSE DR, SUITE 100, LINTHICUM, MD 21090

Electrical: **MUELLER ASSOCIATES**
 1306 CONCORSE DR, SUITE 100, LINTHICUM, MD 21090

Lighting Consultant: **STROIK LIGHTING DESIGN**
 1470 Waggaman Circle, McLean, VA 22101

Food Service: **RICCA DESIGN STUDIOS**
 515 WASHINGTON ST, NORWELL, MA 02061

AV/IT, Acoustics, & Security Consultant: **SHEN WILSON & WILKE**
 1220 N FILLMORE ST SUITE 300 ARLINGTON, VA 22201

PROJECT TITLE:
THE CATHOLIC UNIVERSITY OF AMERICA

DINING COMMONS
 620 MICHIGAN AVE NE WASHINGTON, D.C. 20064

PROJECT No: 74490.00

DRAWING TITLE:
FLOOR PLAN - UPPER LEVEL OVERALL

SCALE: As Indicated

A-102

DESIGN DEVELOPMENT

NOVEMBER 2, 2018

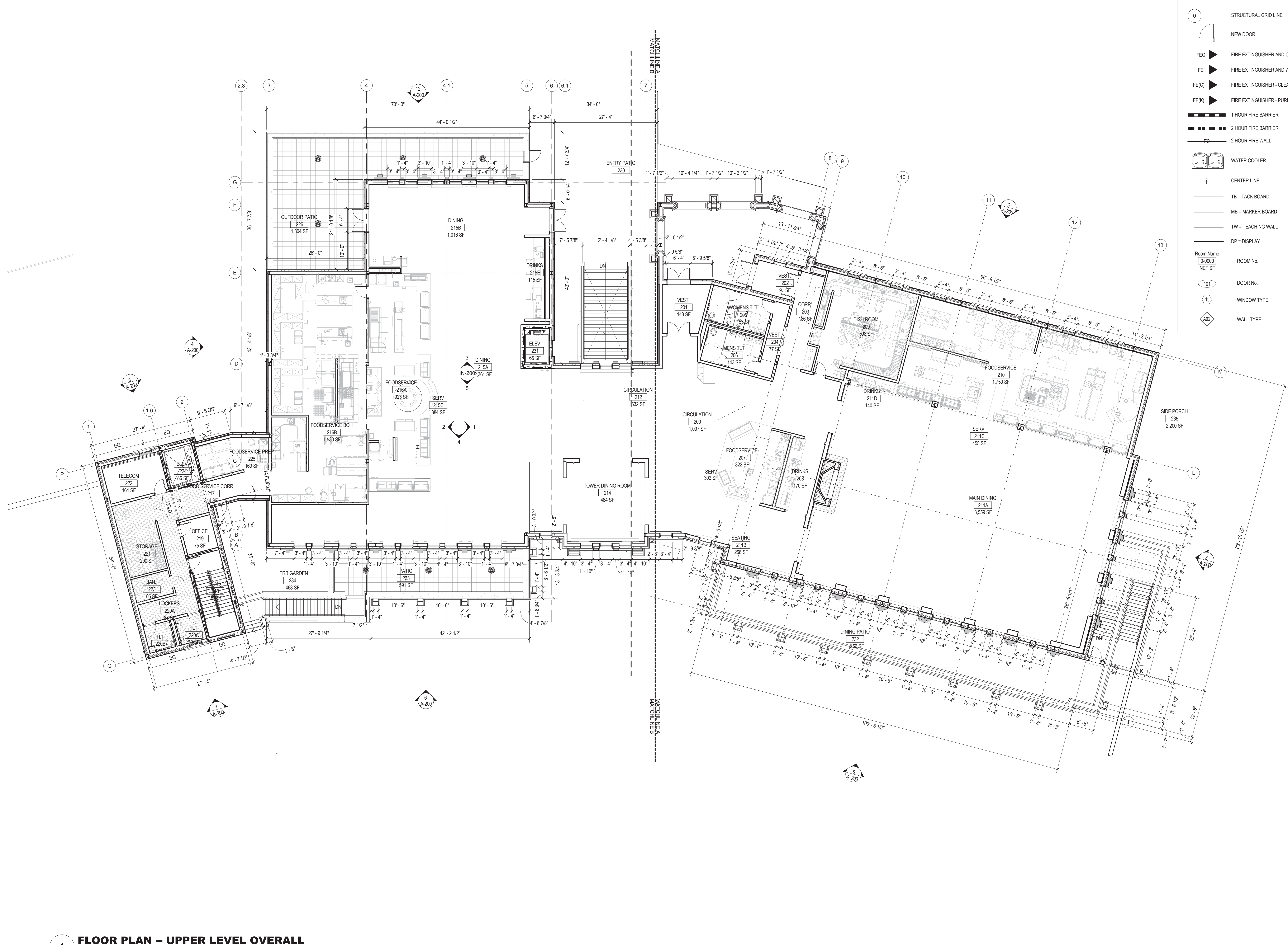

1 FLOOR PLAN -- UPPER LEVEL OVERALL
 3/32" = 1'-0"

